

MILLER

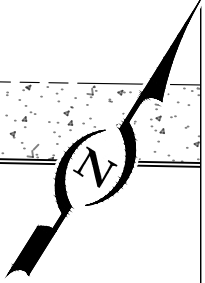

E MAIN ST (SR 0011)

DOUBLE YELLOW LINE

CONC. SIDEWALK

CONC. SIDEWALK

CONC. CURB

CURB DEP.

58' CARTWAY

N58° 52' 40"E 16.00'

CONC. CURB SIGN PARKING

CONC. SIDEWALK

PARKING METER SIGN MILLER AVE

24" FREE

CONC. CURB

CONC. SIDEWALK

N/F
J S HUMMEL LP
PARCEL NO:05E04
00500
INSTRU#:200811399

N/F
C.CLEVELAND &
KATHY A.
HUMMEL
PARCEL
NO:05E04
00500
INSTRU#
201500263

EX. BUILDING

SIGN NO PARKING

EX. BUILDING

S31° 33' 21"E 153.43'

N31° 33' 21"W 153.79'

N/F
36 EAST MAIN
BLOOM LLC
PARCEL
NO:05E0400800
INSTRU#
201603448

N/F
36 EAST MAIN
BLOOM LLC
PARCEL NO:05E04
00900
INSTRU#
201602515

MILLER AVENUE TO BE
CONDEMNED
0.05 ACRES
2,247.74 SQ FT

CONC. AREA

EX. BUILDING

N/F
RUTH C KRANIG
PARCEL
NO:05E0400501
DBV:20010
PG:4385

UP LP 35720N30745

CONC. WALK

SIGN ONE WAY

UP LUG 35722N30739 VZ210

CONC. WALK

MACADAM
PARKING
LOT

MACADAM
PARKING
LOT

N/F
TOWN OF
BLOOMSBURG
PARCEL NO:05E04
00700
DBV:503 PG:0827

N/F
TOWN OF BLOOMSBURG
PARCEL NO:05E0400600
DBV:503 PG:0815

S57° 35' 26"W 16.00'

CONC. ISLAND

UP BTC

CONC. ISLAND

MACADAM
PARKING
LOT

MACADAM
PARKING
LOT

E PINE AVE

18' CARTWAY

OH

OH



GRAPHIC SCALE

1 INCH = 30 FEET

MILLER AVENUE CONDEMNATION
PLAN



109 MONROE STREET
— SUITE 70 —
SELINGROVE, PA 17870
PHONE: 888.987.1993
www.liviccivil.com

PROJECT

**MILLER
AVENUE**

TOWN OF BLOOMSBURG, COLUMBIA
COUNTY, PA

CLIENT

**TOWN OF
BLOOMSBURG**

301 E. SECOND ST. BLOOMSBURG, PA 17815

DATE

7.21.2021

SCALE

AS SHOWN

PROJECT NO.

1004-19

SHEET NO.

C102

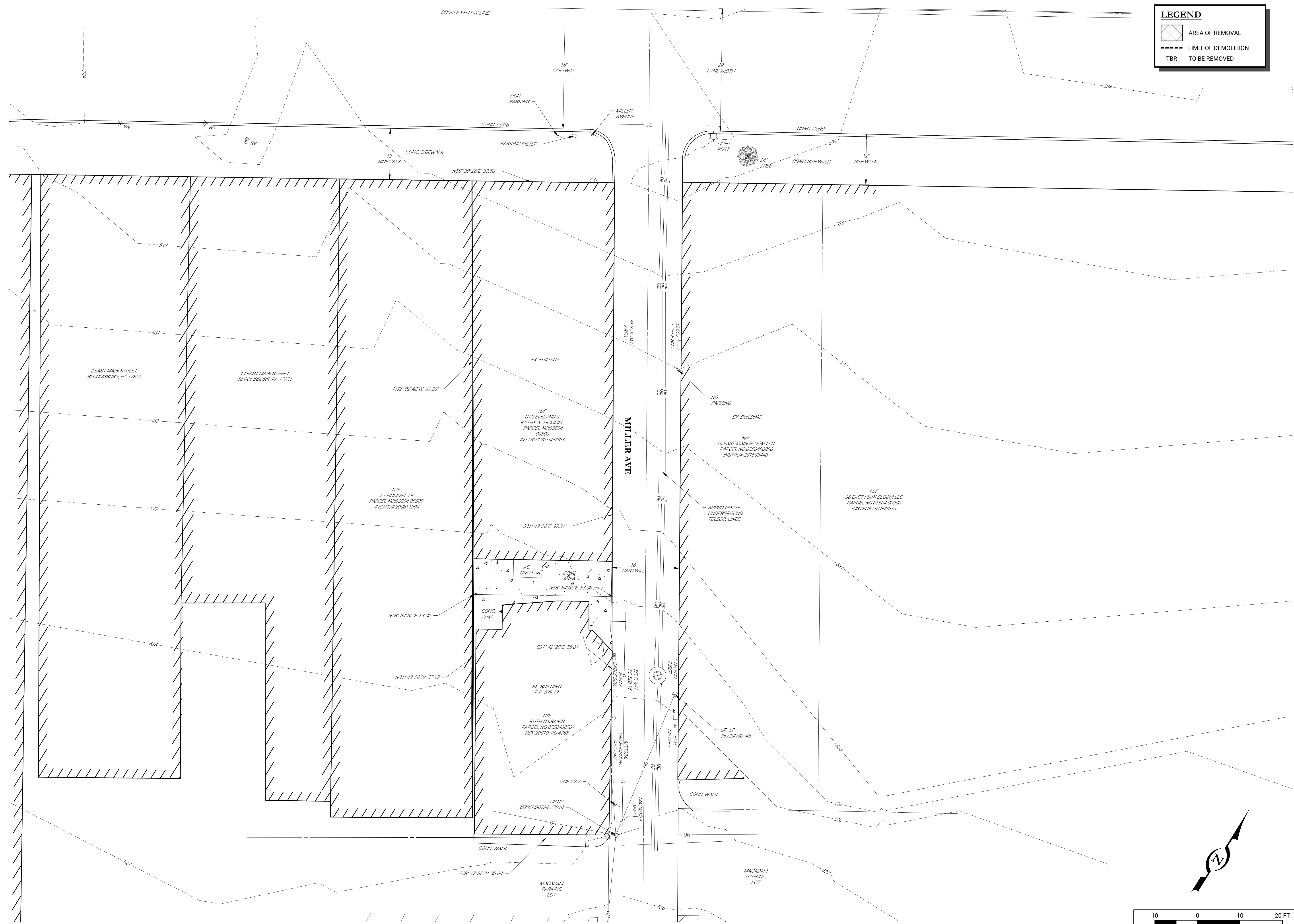

LEGEND

- AREA OF REMOVAL
- LIMIT OF DEMOLITION
- TBR TO BE REMOVED

REV	DATE	INITIAL SUBMISSION	COMMENTS	BY	CHKD
1	10/05/2021				

LIVIC
civil

109 MONROE STREET
SUITE 70
SELINGROVE, PA 17870
PHONE: 888.987-1993
www.liviccivil.com

ALL CONTENTS OF THIS PLAN ARE PROPRIETARY AND SHALL NOT BE REPRODUCED OR UTILIZED FOR ANY PURPOSE WITHOUT PRIOR WRITTEN AUTHORIZATION FROM LIVIC CIVIL, LLC. ONLY APPROVED SEALED PLANS SHALL BE IMPLEMENTED FOR CONSTRUCTION PURPOSES. © 2021 LIVIC CIVIL, LLC

PROJECT No:	1004-19
DATE:	10/05/2021
SCALE:	AS SHOWN
DRAWN BY:	BJW CHECKED BY: CMJ

PROJECT

MILLER AVE. CLOSING

TOWN OF BLOOMSBURG
COLUMBIA COUNTY
PENNSYLVANIA

CLIENT

TOWN OF BLOOMSBURG
620 WEST 3RD STREET
BLOOMSBURG PA 178154
PHONE: 570.387.4192

SHEET TITLE

EXISTING CONDITIONS PLAN

SHEET NO.

C101