

File name: P:\002361_0459\C30\Plan Set\0459EAS-KEISTER.dwg Layout: Layout1 Jan 26, 2023 9:13am dshallow

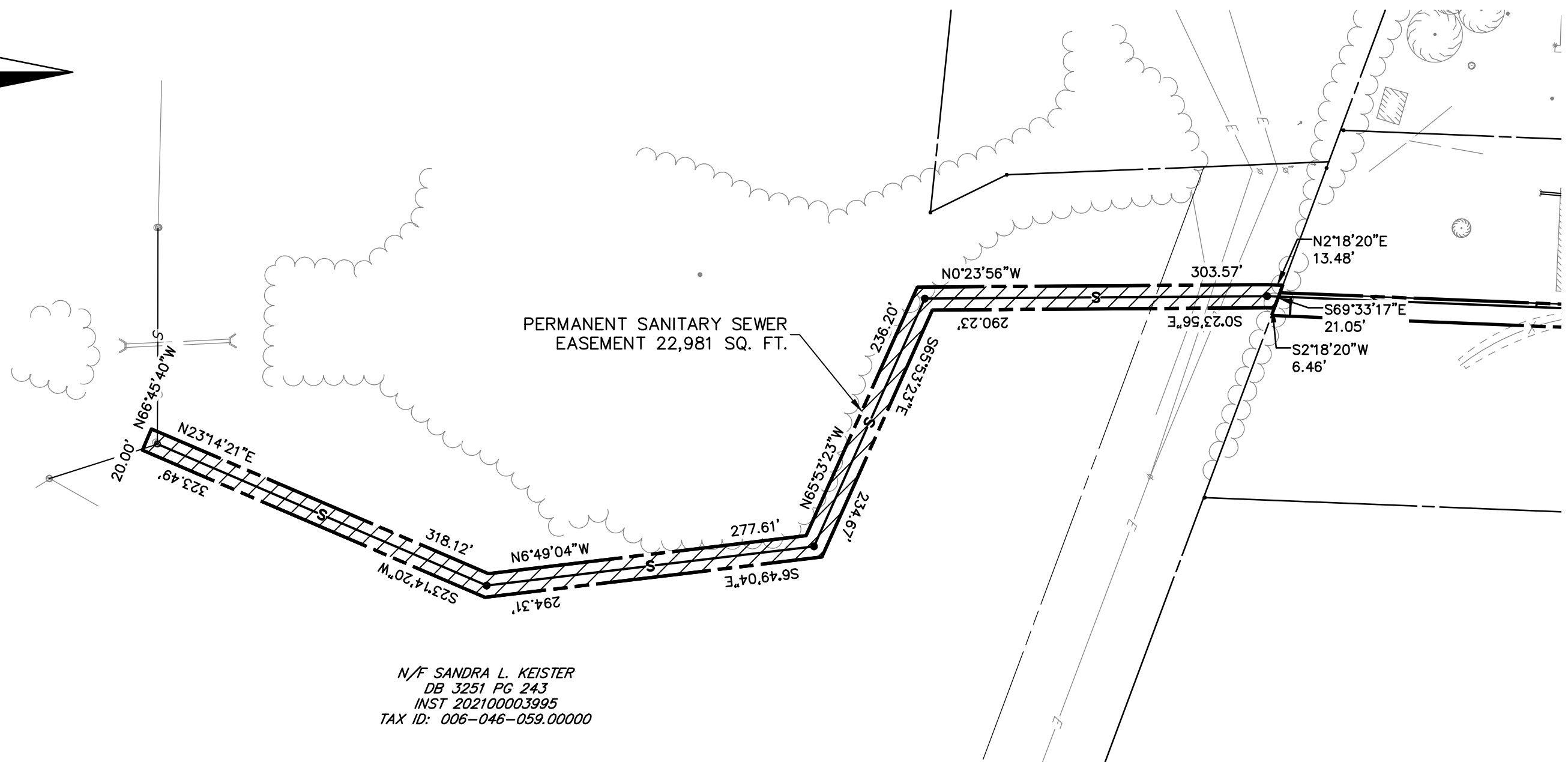
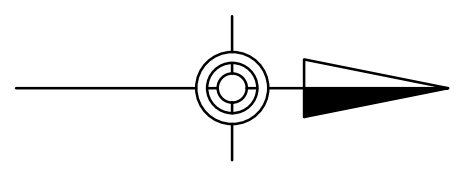

PERMANENT SANITARY SEWER
EASEMENT 22,981 SQ. FT.

N/F SANDRA L. KEISTER
DB 3251 PG 243
INST 202100003995
TAX ID: 006-046-059.00000

LEGEND

- PROPERTY LINE
- PROPERTY AQUISITION TOTAL (22,981 S.F.)

NOTES:

1. BEARINGS ARE BASED UPON PA STATE PLANE COORDINATE SYSTEM, NORTH ZONE, NAD 83.
2. ALL PROPERTY LINE INFORMATION IS FROM TAX MAPS, DEEDS, AND AERIAL PHOTOGRAMMETRY. HERBERT, ROWLAND AND GRUBIC ASSUMES NO RESPONSIBILITY FOR ACCURACY OF SAID INFORMATION.

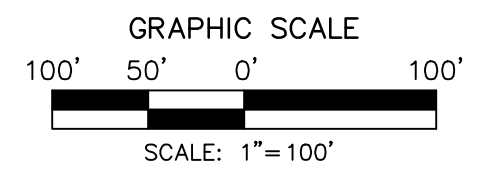

Herbert, Rowland & Grubic, Inc.
Engineering & Related Services
AN EMPLOYEE-OWNED COMPANY

776 Bull Run Crossing
Suite 200
Lewisburg, PA 17837
(570) 524-6744
Fax (570) 524-6779
hrg@hrg-inc.com
www.hrg-inc.com

KELLY TOWNSHIP MUNICIPAL AUTHORITY
405 WINTER FARM LANE
LEWISBURG, PA 17837

KEISTER PROPERTY EASEMENT EXHIBIT
FOR
ZEIGLER ROAD & 1ST STREET
SANITARY SEWER PROJECT

PROJ. MGR. - ENT
DESIGN- ENT
CADD- DMW
CHECKED-
SCALE- 1" = 100'
DATE- JAN. 2023

DRAWING NO.
EAS-01
SHEET NO.
1 OF 1
PROJECT R002361.0459